IIS

V domenskem strežniku je potrebno v ***Server Managerju*** dodati novo storitve (***Add roles and features***):

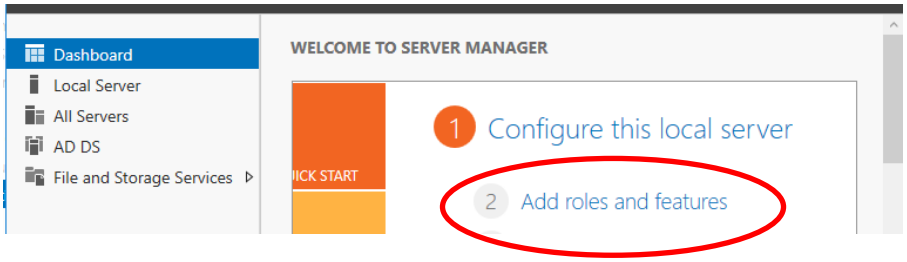

Next

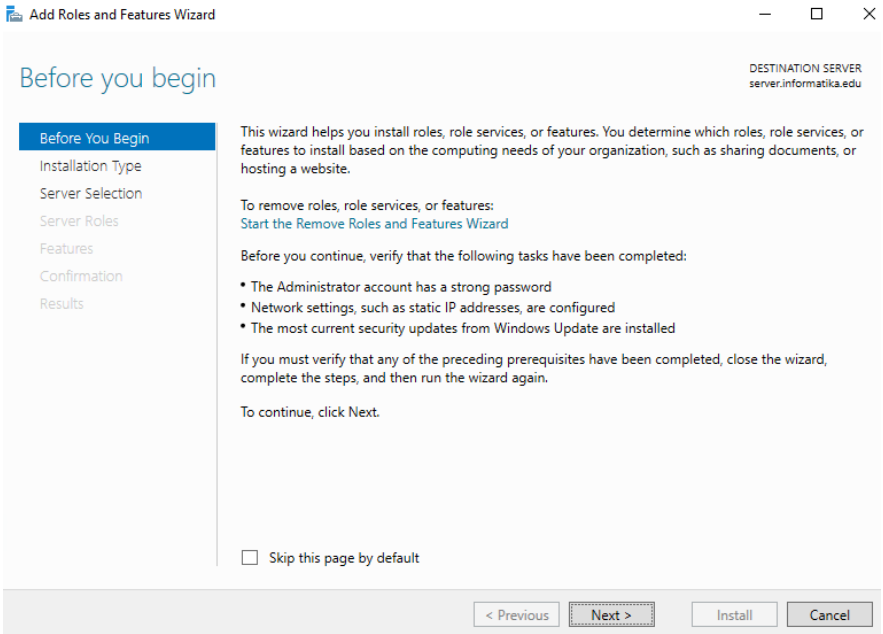

Izberite **Next**

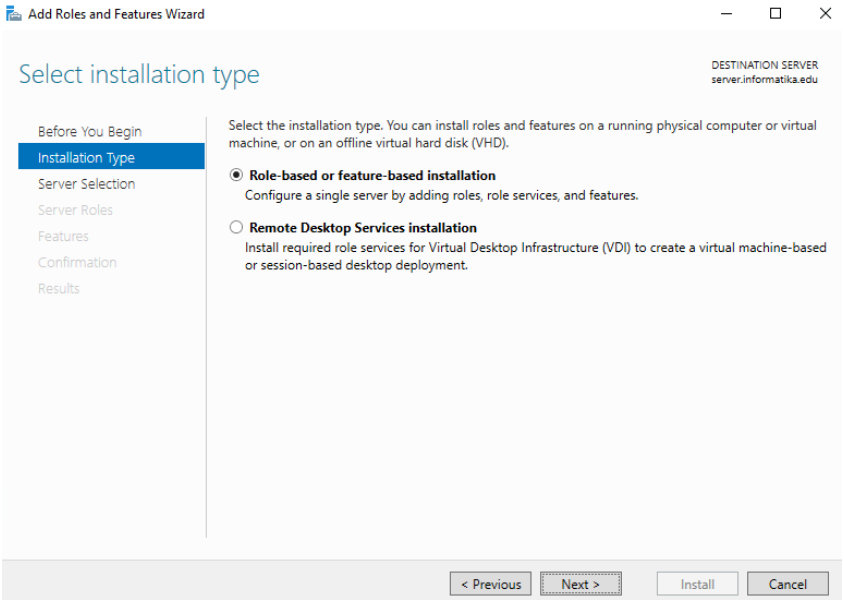

IIS

Izberite ***Next***

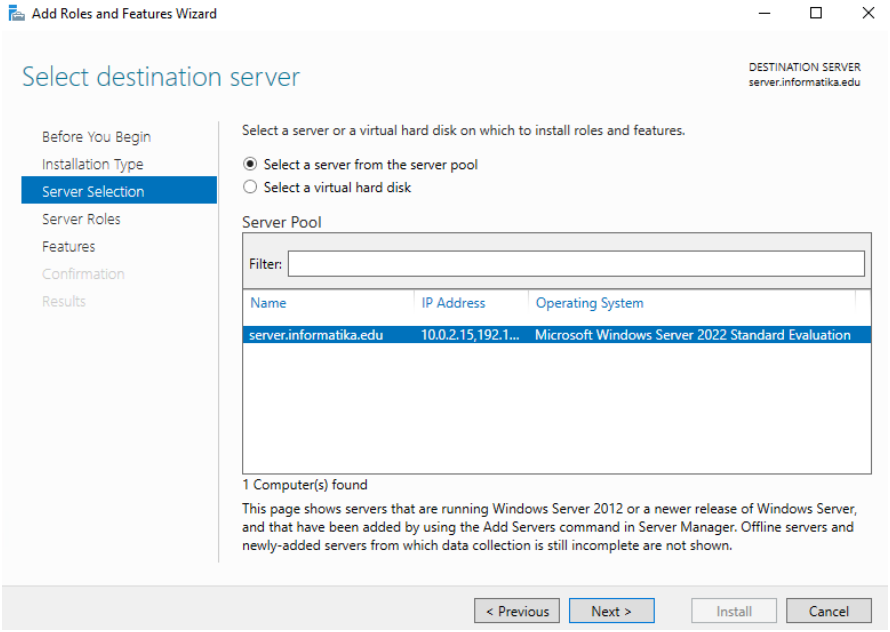

Izberite ***Web Server (IIS)***:

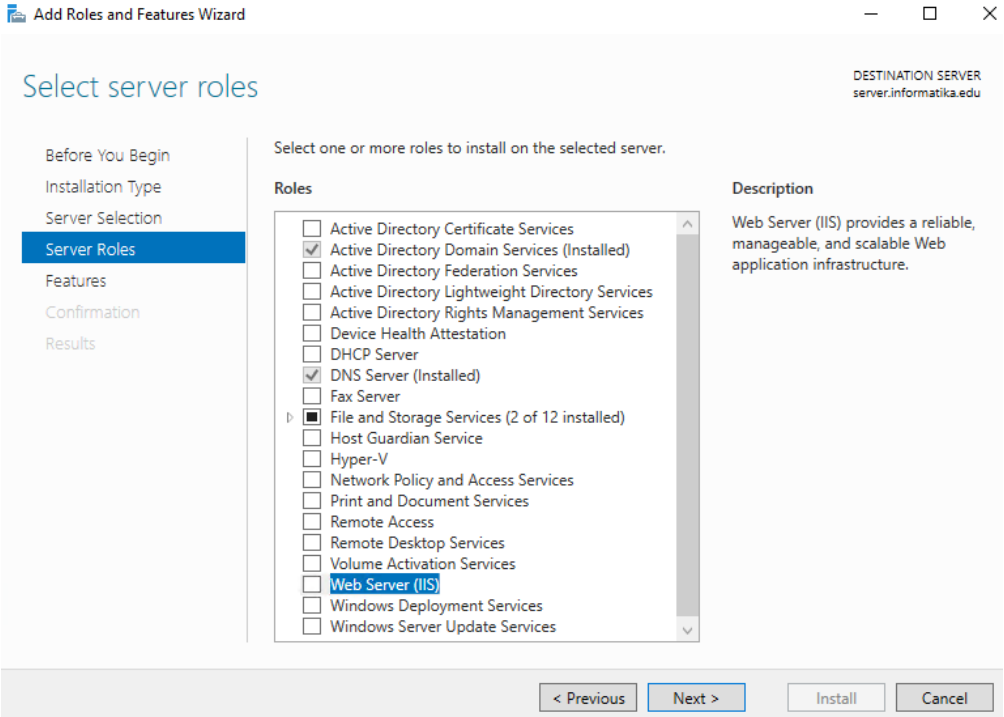

IIS

Potrdite ***Add Features***:

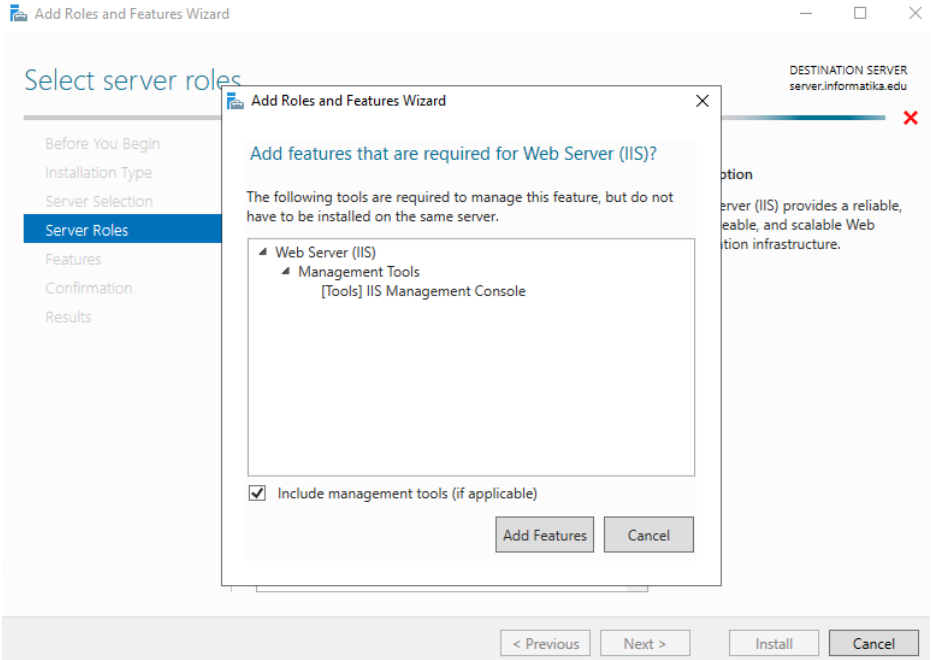

Dodana je kljukica pri IIS – ***Next***:

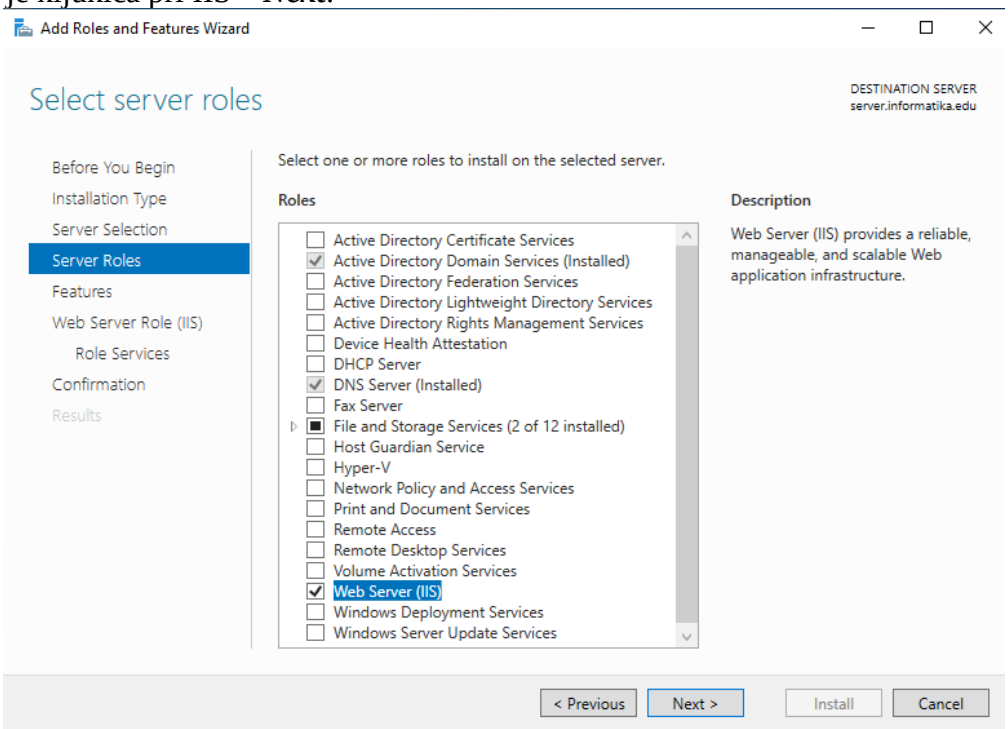

IIS

Ne spreminjajte ničesar, nadaljujte z ***Next***:

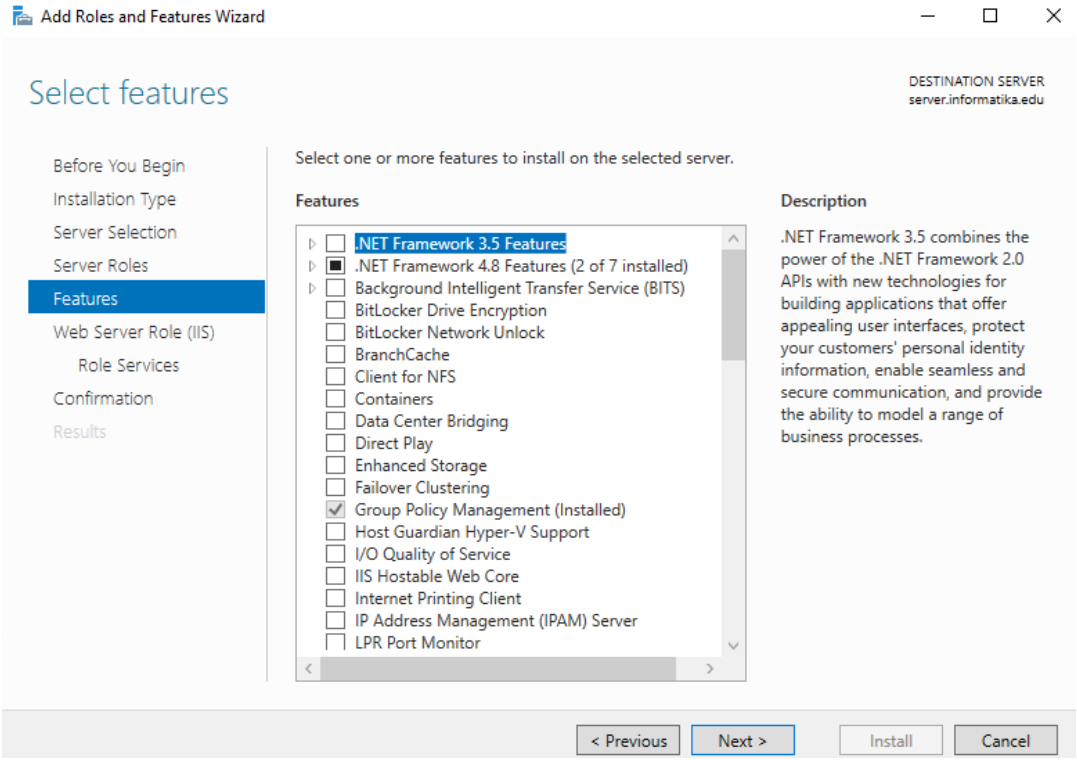

IIS

Nadaljujte z ***Next***:

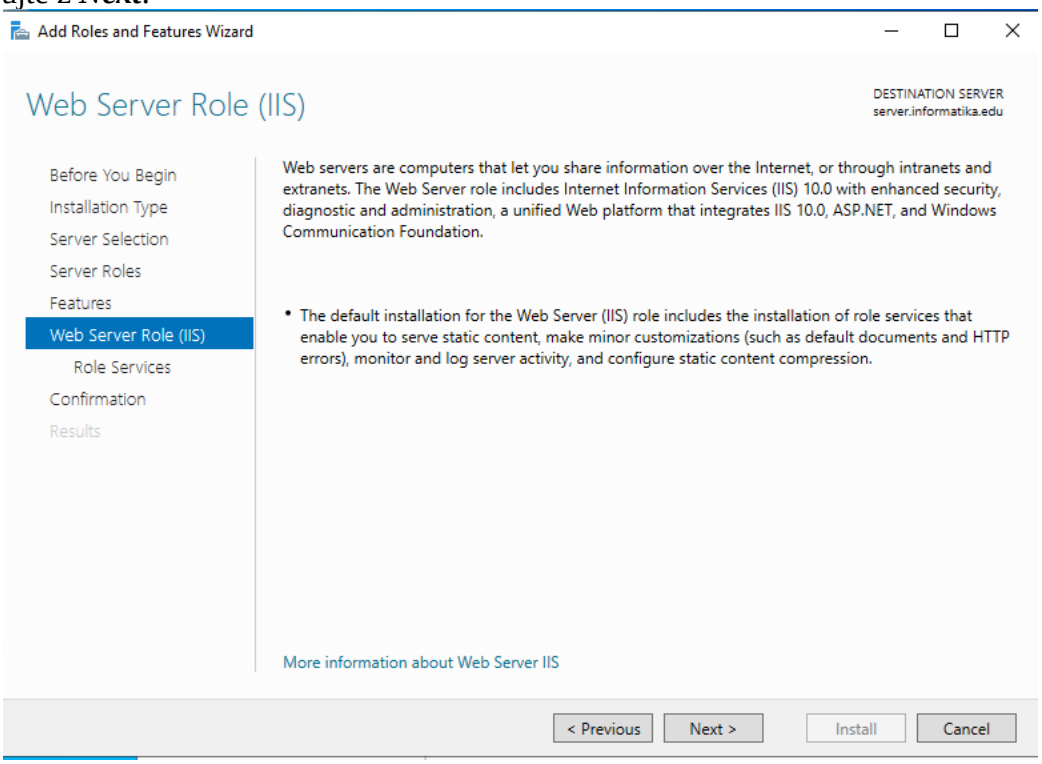

Ne spreminjajte ničesar, samo nadaljujte z ***Next***:

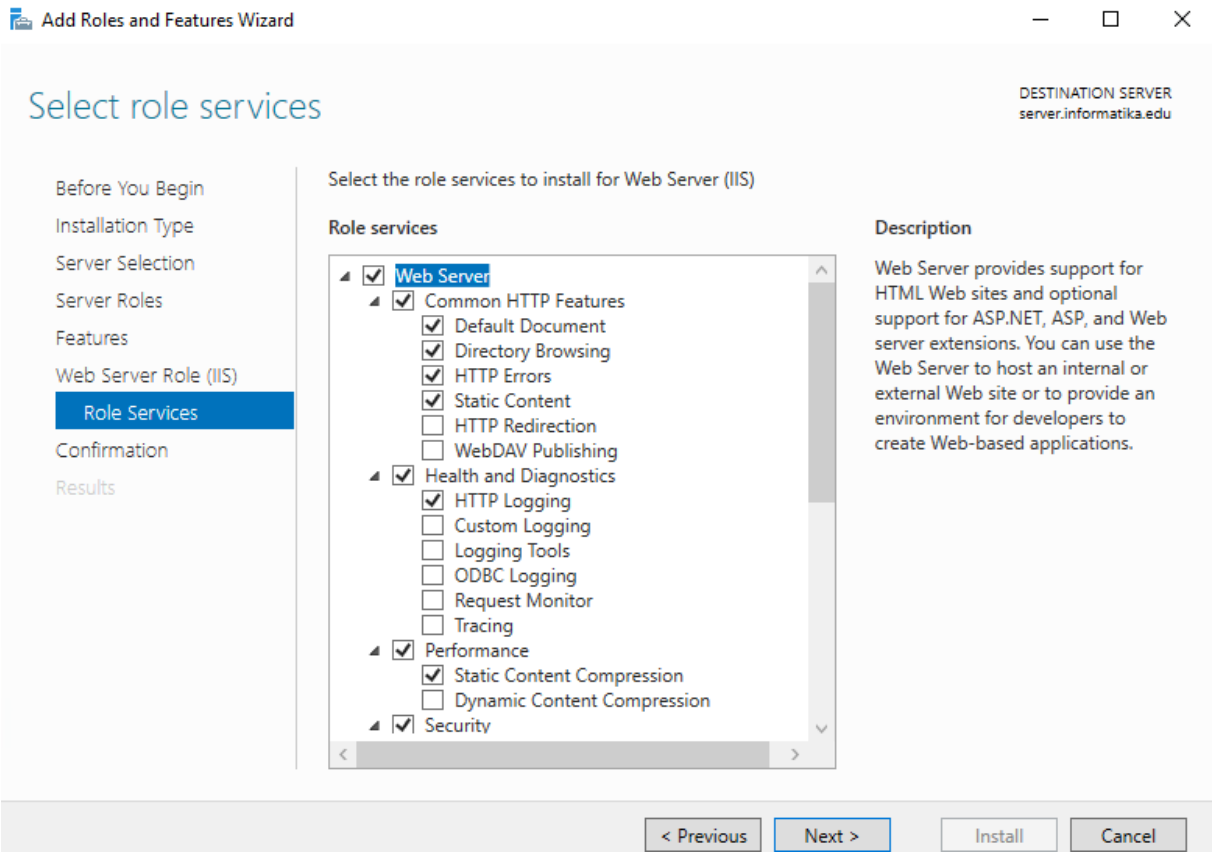

IIS

Dodajte kljukico pri ***Restart ...*** , nato potrdite z ***Yes***:

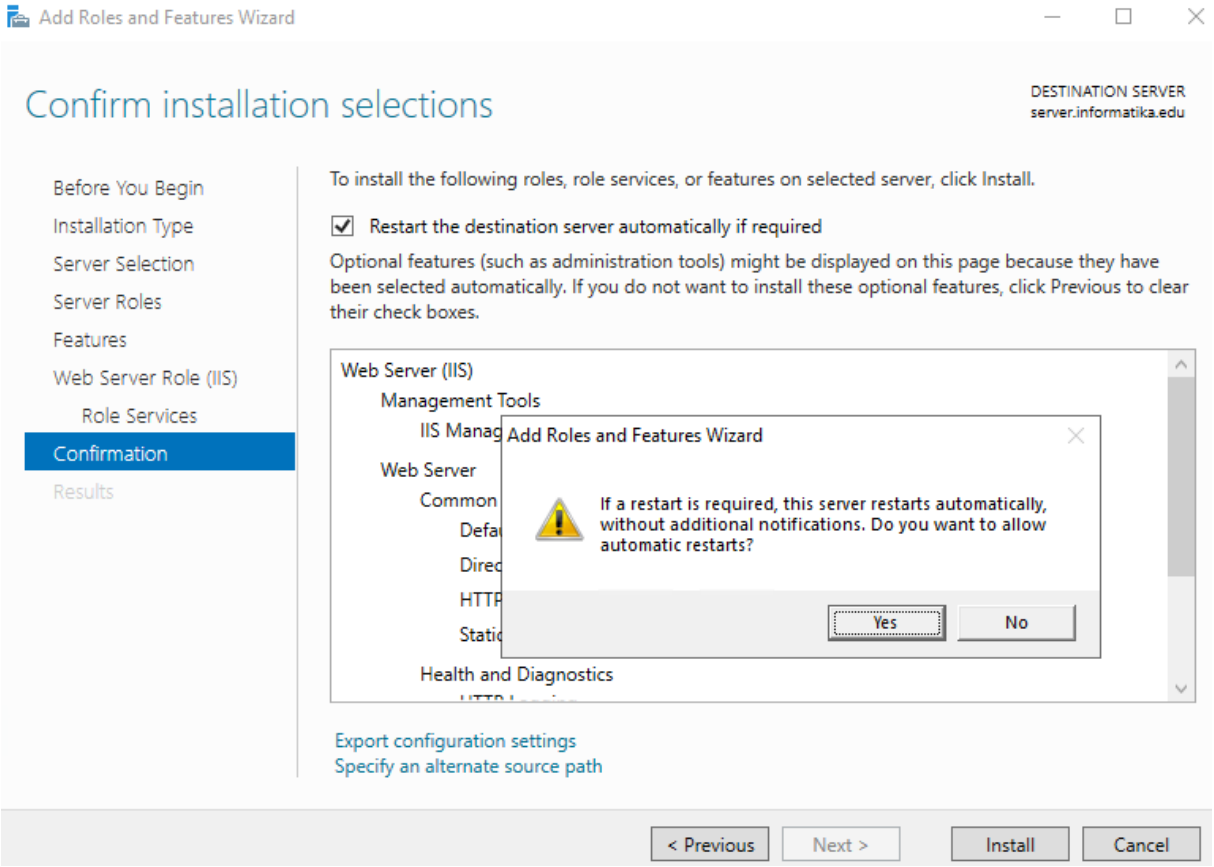

Nadaljujte z ***Install***

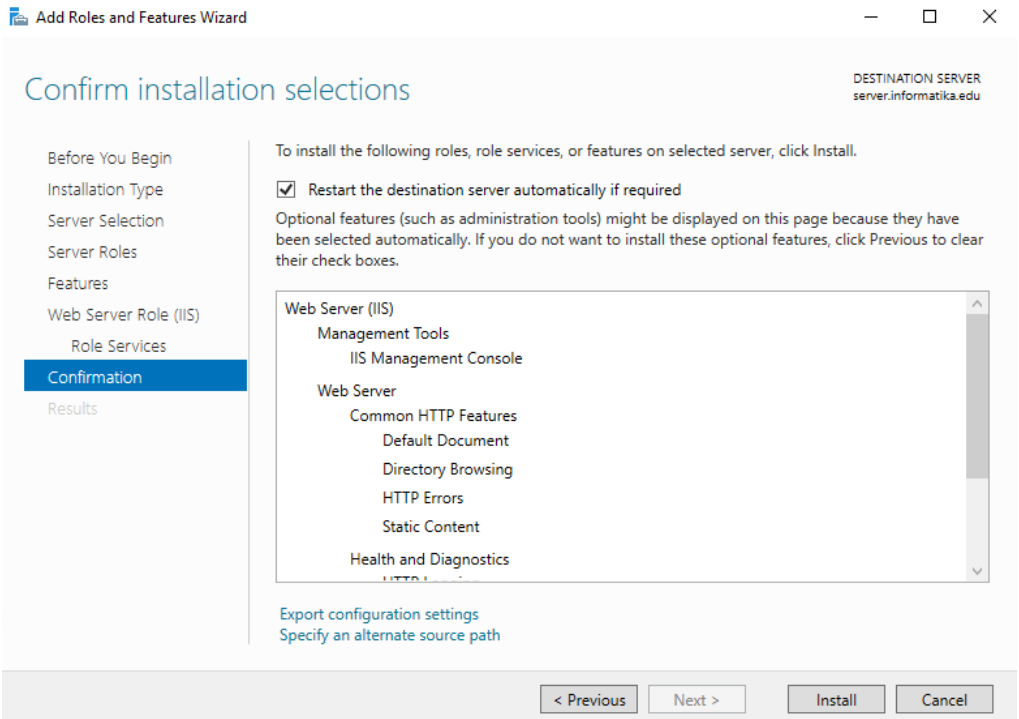

IIS

Web strežnik in njegove nastavitve so dosegljive preko ***Server Managerje***, ***Tools*** in ***IIS Managerja***:

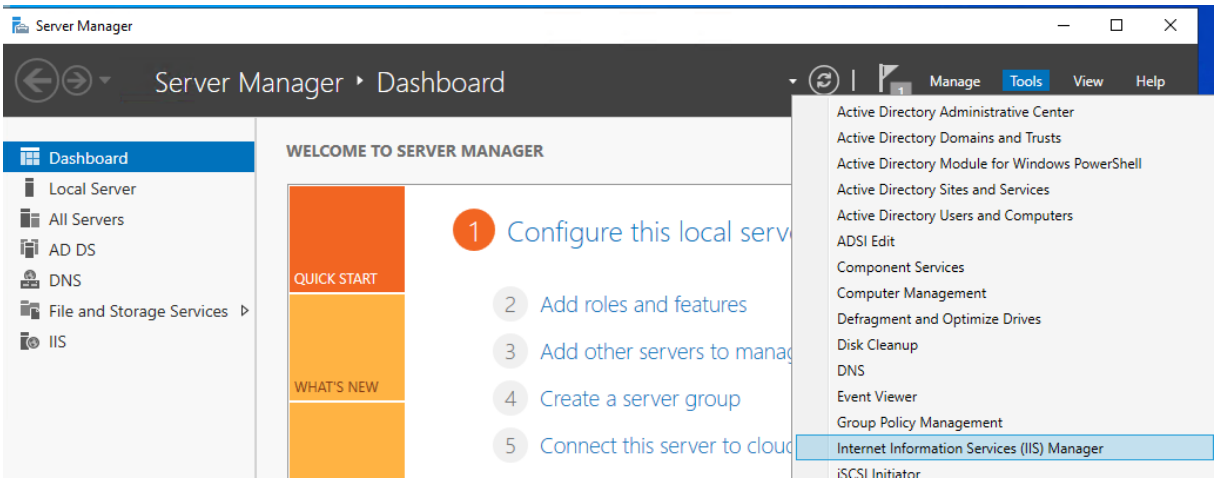

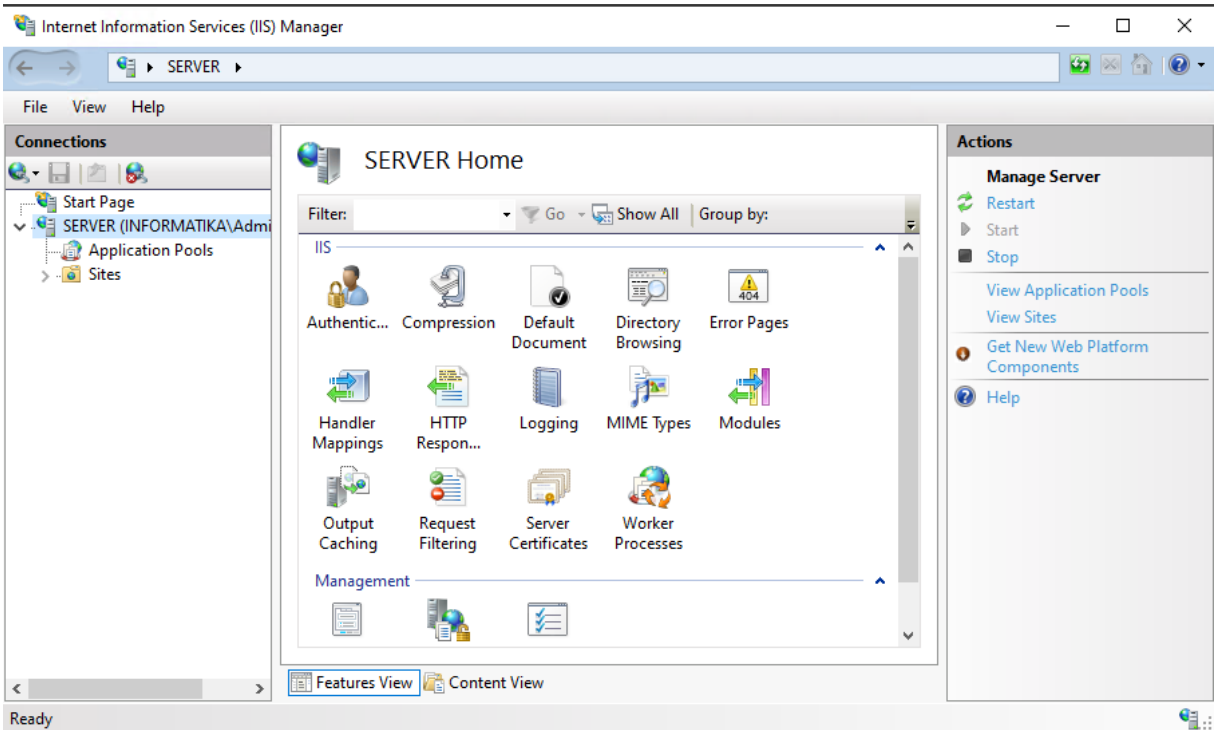

IIS
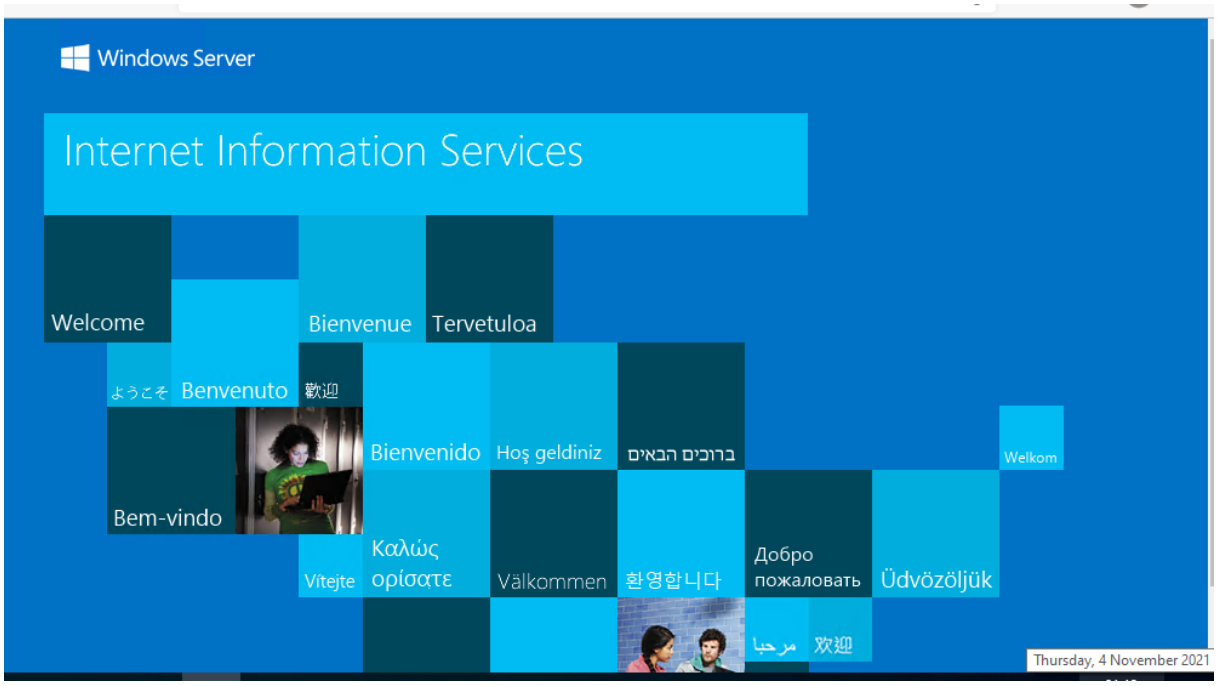
Preizkus delovanja spletnega strežnika – v VBox gostu z Windows 11 vpišite v brskalnik IP naslov IIS strežnika (Windows 2022 strežnika z IIS).